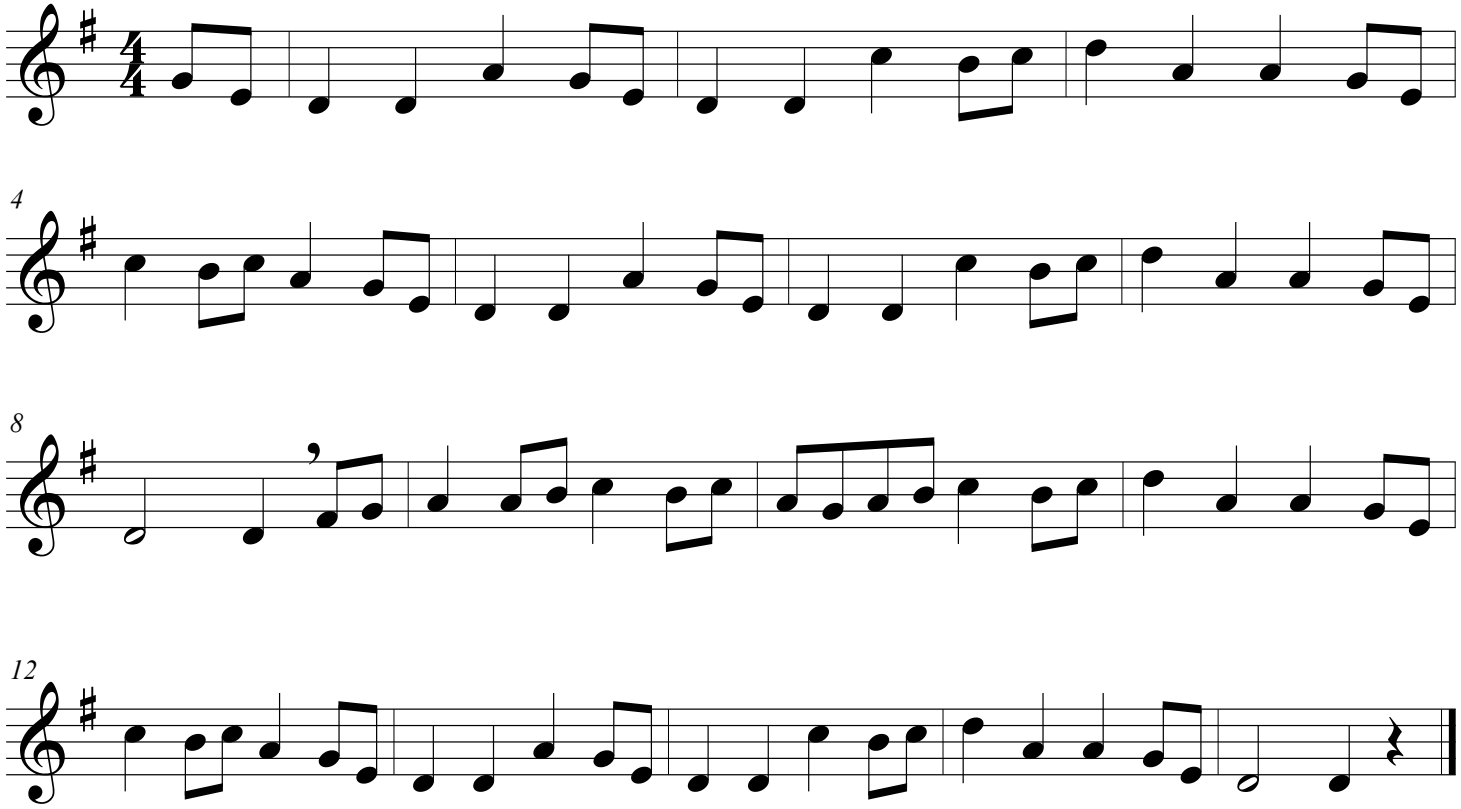Song Of The Chanter