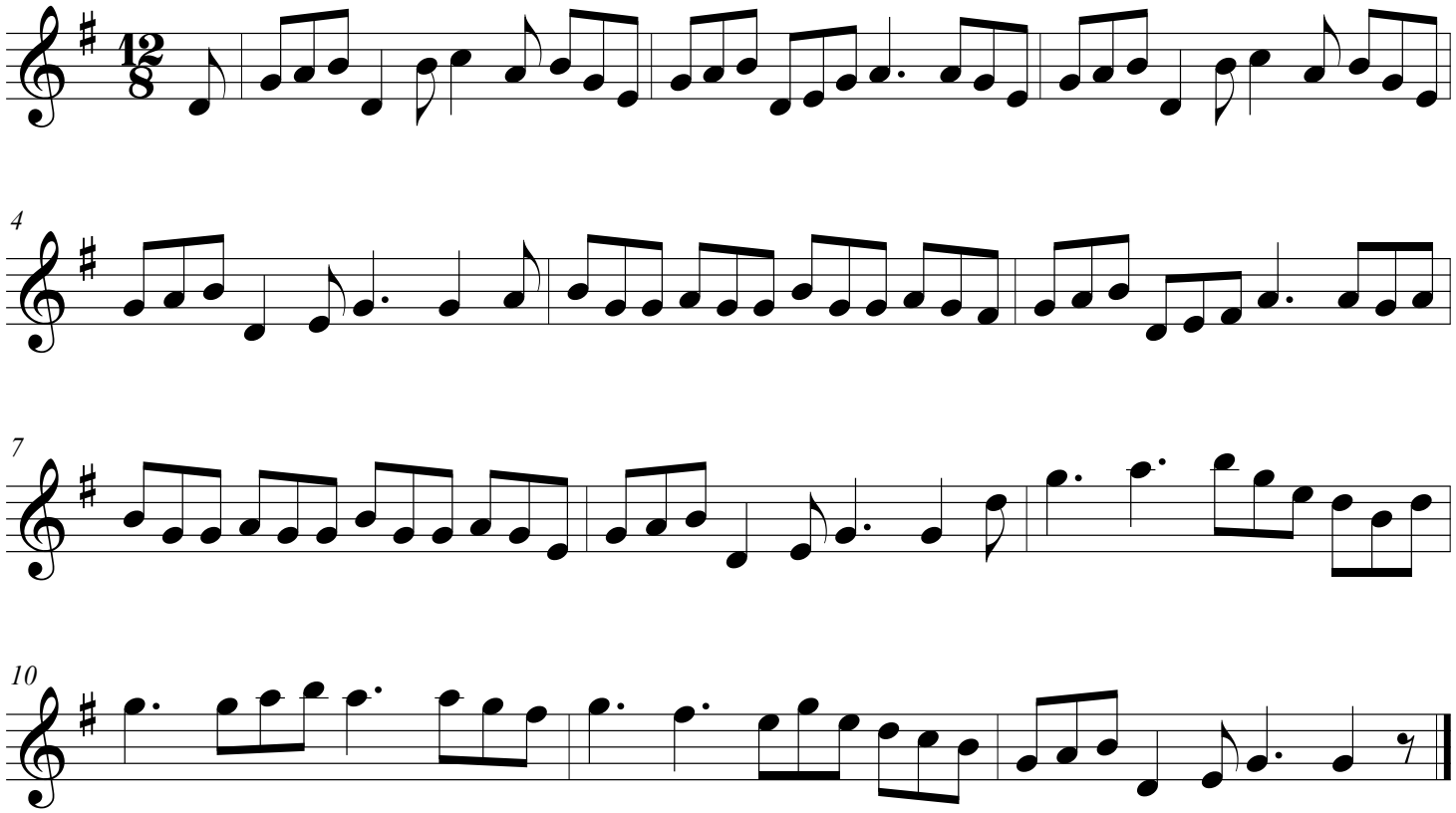Merrily Kiss The Quaker