

Time allowed : 1 hour

Candidates should answer all questions. All answers must be written on this paper.

Candidate's name

Total Marks 100

1 Draw each note on the staff. Make all notes semibreves. The first one is done for you.

C G E A D

B E A C G

10

2 a Write the number of beats under each note and rest. The first one is done for you.

1 beat

b Draw stems to make these notes minims.

10

Preparatory continued

3 Add the barlines to these melodies.

Jumping Frogs



A Game



10

4 Add a time signature to each of these melodies.

Menuet



Little Mermaid



10

5 a Draw one note at each * to complete each bar.

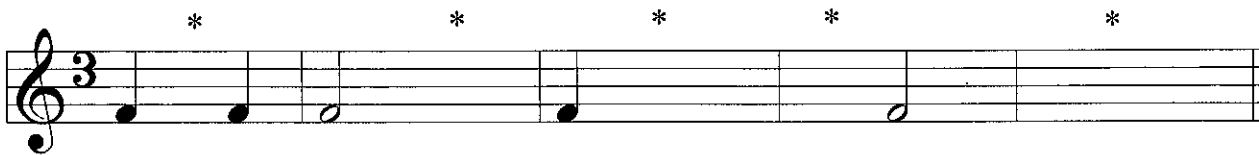

b Draw one rest at each * to complete each bar.



10

Preparatory continued

- 6 Draw a treble clef (G clef) or bass clef (F clef) before each note to make it match the letter below it. The first two are done for you.

C D F C D A

A E E G B G

10

- 7 Make up a four bar rhythm using these notes and rests:

10

Preparatory continued

Study this melody called 'Silvia' and then answer the following questions:

Moderato

2 3 4

5 6 7 8

9 10 11 12

8 Complete these sentences:

This tune is written in the _____ clef; its other name is the _____ clef. There are _____ beats in each bar; this is called the _____ signature. The letter name of the first note is _____. The letter name of the last note is _____. The longest rest is called a _____ rest ; it gets _____ beats. There are _____ crotchets in this tune. There are _____ dotted minims in this tune.

10

9 Draw a circle around either T (True) or F (False):

- (i) There are no rests in this tune. T F
- (ii) Bars 1 and 3 are the same. T F
- (iii) The Highest note is F. T F
- (iv) Bar 5 moves by leap only. T F
- (v) A dotted minim has three beats. T F

10

10 Copy the last line of the tune onto the stave below.

10