

Time allowed : 2 hours

Candidates should answer all questions. All answers must be written on this paper.

Candidate's name

Total Marks 100

1 Add a clef, a key signature, and any necessary accidentals to make each named scale.

B melodic minor

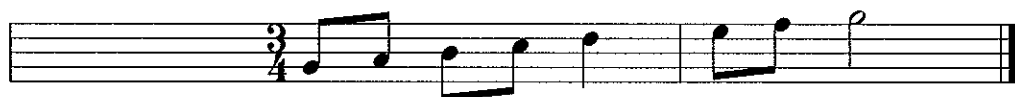

E major



A \flat major



B \flat major

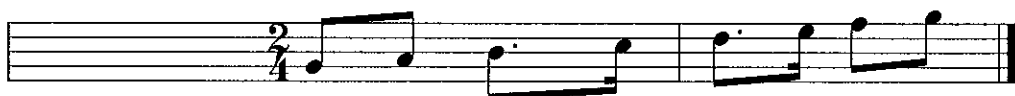

G melodic minor



10

2a Complete each bar by adding the necessary rest or rests where * is marked.



Mozart

b Rewrite this extract with the notes correctly grouped; change the stem direction where needed.

Schubert

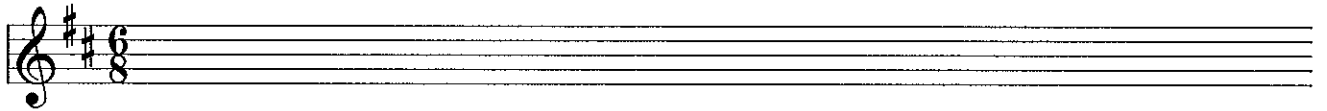

10

3 a Name the key of the following melody. _____

b Draw its tonic triad with accidentals.

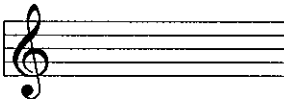

Schumann



etc.

c Now transpose the melody down an octave, writing it in the bass clef. Include the key signature.

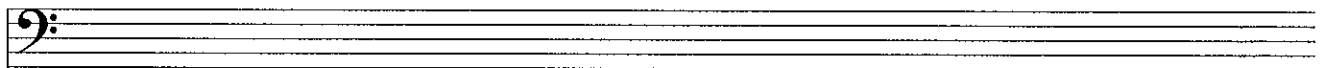

10

4a Add a time signature to each of these extracts. Describe each time signature as Simple or Compound, and as Duple, Triple or Quadruple.

Beethoven



Beethoven



b Add bar lines to each of these extracts.

Chopin



Handel



10

5a Fully describe each circled interval in this A minor extract.



b Write the following intervals above the given notes.

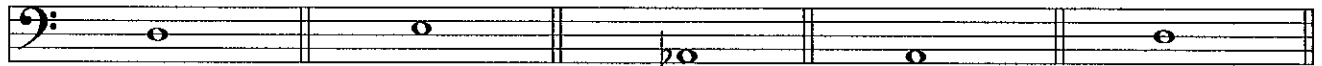

major 3rd

major 6th

perfect 5th

major 7th

minor 3rd

10

6a Add accidentals to this melody so that it is in the key of E♭ major.



b Name the keys of these tonic triads.



10

7 Think through the sound of the following phrase. Then write another 2-bar phrase to finish the tune. Finally, add phrase marks and a tempo mark.



10

Answer questions 8, 9 and 10 in relation to this extract by J.S.Bach.

- 8 (i) Name two keys with a key signature of no sharps or flats: ____ major, ____ minor.
 (ii) The first 3 notes form the tonic triad of which of these keys? _____
 (iii) Describe the time signature as simple or compound: _____
 (iv) Draw one note value which will fill one bar in this time: _____
 (v) Which bar has the shortest note value? bar ____ Name this type of note value: _____

9 Explain each of the following:

10

- Allegretto** _____
 cresc. poco a poco _____
mf _____
f _____

10

10 Complete these sentences:

- (i) Bar 9 and bar ____ have a similar melodic shape.
 (ii) Bar ____ has staccato marks.
 (iii) Bar 16 has only a crotchet value because _____.
 (iv) Rewrite bars 15 and 16 in notes of double the value. Complete the new time signature.

10