

Time allowed : 2 hours

Candidates should answer all questions. All answers must be written on this paper.

Candidate's name

Total Marks 100

1 a Add the missing time signature to each of the following excerpts. Describe each time as Duple, Triple or Quadruple.

Bizet

Purcell

b Complete any bar where * is marked by adding the necessary rest or rests.

Dunkler

10

2 a Add the missing barlines to each of the following tunes.

Chopin

Anon.

b Rewrite this melody with the notes grouped correctly. Change the direction of the stems as needed.

attrib. to King Henry VIII

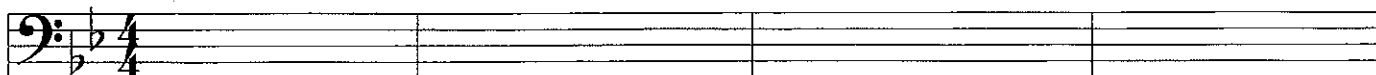

10

3 Rewrite the melody at the same pitch in the treble clef.

Smith

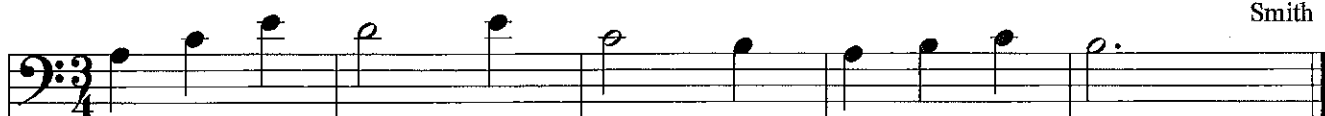

10

4 Write the following scales. Do not use a key signature but include any necessary accidentals.

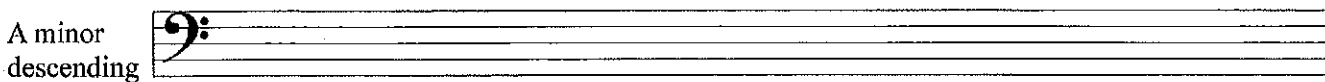
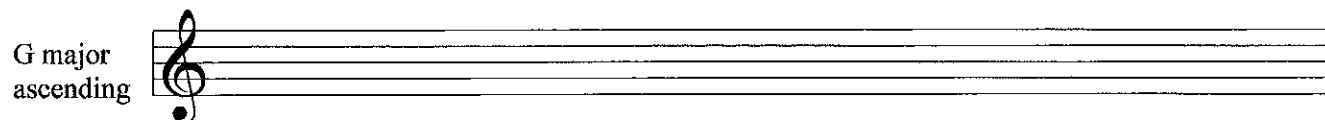
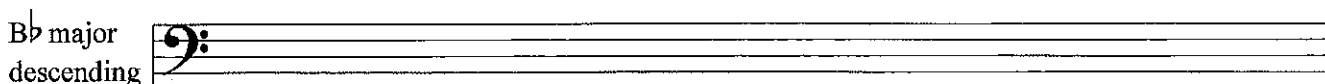
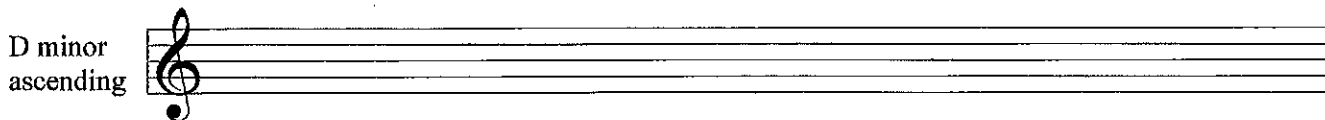

10

5 a Add a note above each of these notes to make the named interval. Some notes may need accidentals.

Major 3rd Perfect 4th Major 7th Perfect 5th Major 2nd

b Draw the following tonic triads without key signature. Include any necessary accidentals.

F major D major A minor G major D minor

10

6 a Add the necessary accidentals to this melody so that it is in the key of B♭ major.

Ibert

b Name the minor key of the following melody. _____

Mendelssohn

c Now rewrite the melody with the key signature but include any necessary accidentals.

10

7 Carefully think through the sound of these two bars and write another two bars to finish the tune. End on doh.

10

This piece is by Pamela Wedgewood. Study the music and then answer the following questions.

Wedgewood

- 8 (i) Name the major key with this key signature: _____
 (ii) Fill in the missing time signature. _____
 (iii) Is the time signature duple, triple or quadruple? _____
 (iv) Fill in the missing rest(s) at * to complete bar 2, bar 6, bar 8 and bar 9.

10

- 9 (i) What is the longest value that is used in this piece? _____
 (ii) What is the shortest value that is used in this piece? _____
 (iii) Describe the interval marked X in bar 1: _____
 (iv) Draw a circle around two notes which are a semitone apart. Draw an S over the circle.
 (v) Name a note that does not belong to the key signature: _____

10

- 10 (i) What is the name of the highest note? _____
 (ii) Explain the following terms:
 Allegretto _____
 rit. _____
 (iii) Draw a pause sign above the note in the last bar.
 (iv) Write out bars 1 & 2 in double values. Include notes and the rest.

10