

3 a Name the key in which this tune is written: _____

Handel etc.



A musical staff in treble clef with a key signature of two flats (B-flat and E-flat) and a time signature of 6/8. The melody consists of the following notes: G4, A4, B-flat4, C5, D5, E-flat5, F5, G5, F5, E-flat5, D5, C5, B-flat4, A4, G4.

b Rewrite the tune at the same pitch using the alto clef. Include the key and time signatures.



An empty musical staff with an alto clef (C-clef on the third line).

10

4 a Write the key signature and one octave of each of the named scales. Mark all semitones.

D flat major ascending

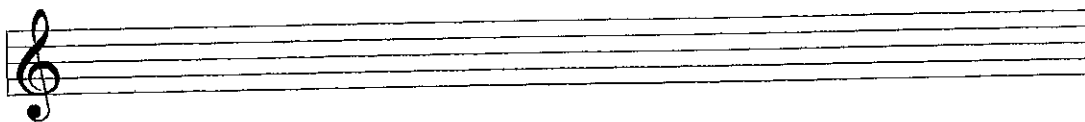

An empty musical staff with a treble clef for writing the D flat major ascending scale.

C sharp melodic minor descending

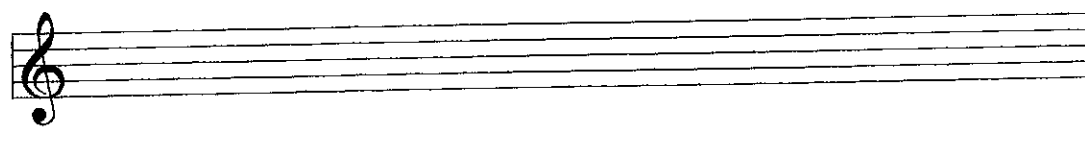

An empty musical staff with a treble clef for writing the C sharp melodic minor descending scale.

B major ascending

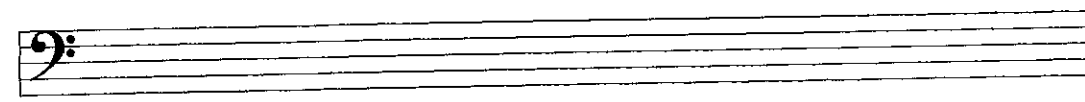

An empty musical staff with a bass clef for writing the B major ascending scale.

G harmonic minor ascending

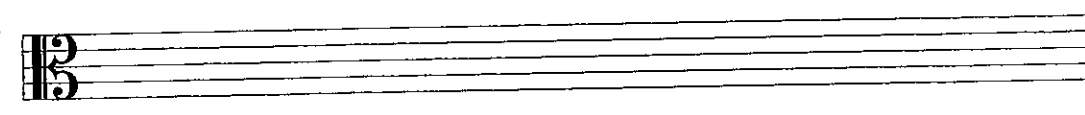

An empty musical staff with an alto clef for writing the G harmonic minor ascending scale.

b Write one octave of the following chromatic scale.

Start on D descending

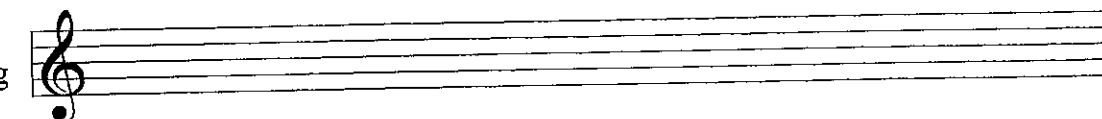

An empty musical staff with a treble clef for writing a descending chromatic scale starting on D.

10

5a Draw each interval above the given note.



major 7th

minor 3rd

diminished 5th

perfect 4th



major 2nd

Augmented 4th

major 3rd

major 6th

b Draw another note that sounds exactly the same as the given note.



10

6a Name the key of the following melody. Key: _____



b Transpose the melody down a minor 3rd. Include the new key signature.

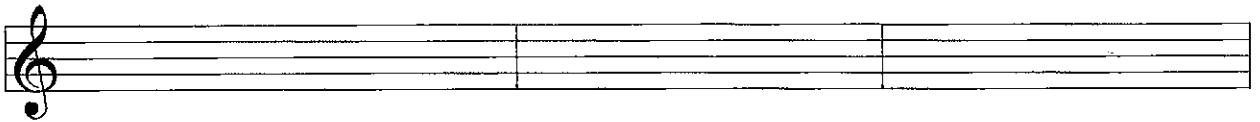

10

7 Carefully think through the sound of these four bars and write another four bars to complete the tune. Note the key. Add phrasing, suitable tempo and expression marks.



10

Answer questions 8 and 9 on the following melody from Menuetto by Schubert.

Allegro

- 8
- (i) Name the key: _____
 - (ii) Name the relative major: _____
 - (iii) Give the technical name of the following notes. The first is named for you.
E flat mediant **G** _____ **C** _____ **F** _____
 - (iv) Name the intervals circled
X _____ **Y** _____ **Z** _____
 - (v) Draw a box around three consecutive notes forming the tonic triad in root position.

10

- 9
- (i) Explain: **Allegro** _____
 - (ii) Is the time signature simple or compound? _____
 Is the time signature duple, triple or quadruple? _____
 - (iii) Bars 1 and 5 have different : rhythm / pitches (circle the correct answer)
 Describe the difference: _____
 - (iv) Draw and describe the articulation mark in bar 7: _____
 - (v) Rewrite bars 3 and 4 using the following time signature, but keep the effect the same.

10

10 State the family to which each instrument belongs. Then name another instrument in this family.

INSTRUMENT	FAMILY	INSTRUMENT
Cello	_____	_____
Oboe	_____	_____
Timpani	_____	_____
Trombone	_____	_____
Clarinet	_____	_____

10