

Local Centre Examination Paper

Theory Grade 1

November 2018

RIAM

Royal Irish
Academy of Music

Time allowed : 1 hour 30 minutes

Candidates should answer all questions. All answers must be written on this paper.

Candidate's name

Total Marks 100

1 Draw each note on the staff. Include the sharp or flat sign if needed. Make all notes semibreves.

G E B flat F C sharp

D sharp C G A flat

10

2 Name each note. Take care of the changing clefs.

10

- 3a Write the scale of C major going up and down in the treble clef.
Mark each semitone with a slur.

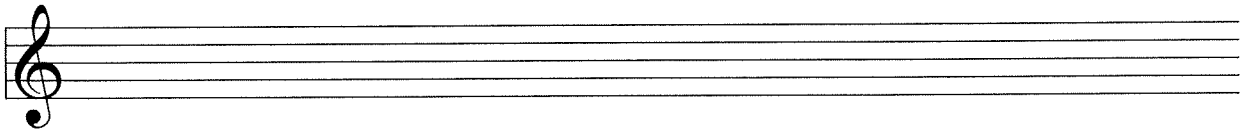

- b Write the scale of G major going up and down in the bass clef. Use accidentals.
Mark each semitone with a slur.

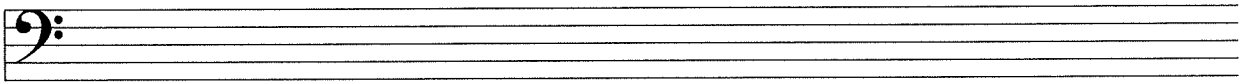

10

- 4 Write the letter name below each note.
Then write T (Tone) or S (Semitone) in the box above each pair of notes.

S

F sharp G _____

10

- 5 Add the time signature at the beginning of these tunes:

Schumann

Beethoven

10

6a Add the missing barlines to this rhythm.

Baa baa black sheep

b Give the time name for each note and then draw a rest of the same value in the blank bar.

10

7 This tune is in C major. Finish writing the notes on to the staff.
Make all the notes crotchets.

d m s l t d' s f m r m d

10

Answer questions 8, 9 and 10 on the following music, 'Pop goes the weasel'.

8 Write these signs and letters on the music:

- (i) Write a letter below bar 1 to show that the music is to be played softly.
- (ii) Write a letter below bar 5 to show that the music is to be played loudly.
- (iii) Draw a sign on the note in bar 5 to show that the music should be played staccato.
- (iv) Draw a sign on the notes in bars 7 and 8 to show they should be played smoothly.
- (v) Draw the correct sign in the last bar to show that the music is to be repeated.

10

9 Fill in the blanks in these sentences:

- (i) The piece is in the key of ____ major.
- (ii) There are ____ beats in each bar.
- (iii) The letter name of the lowest note is _____.
- (iv) The letter name of the highest note is _____.
- (v) The rest in bar 6 is a _____ rest.

10

10 Answer the following:

- (i) The time name of the longest note value is a _____.
- (ii) This note gets ____ beats.
- (iii) The tune begins on *d* and moves to ____ in bar 1.
- (iv) Copy out bars 1 and 2 onto the stave below.

Include the key signature and the time signature.

10