

Local Centre Examination Paper

Theory Grade 6

May 2018

RIAM

Royal Irish
Academy of Music

Time allowed : 3 hours

Candidates should answer all questions. All answers must be written on this paper.

Candidate's name

Total Marks 100

1 a Add the necessary clef and accidentals to make these scales.

A flat major

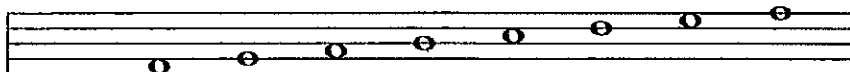

B harmonic minor

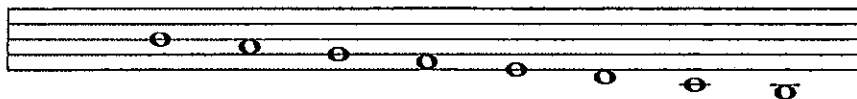

F melodic minor

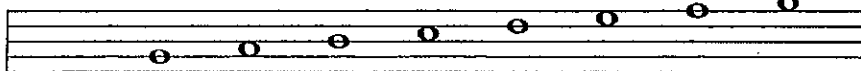

D flat major

b Name the key of each of these tonic triads and state the position (root position, 1st inversion or 2nd inversion).

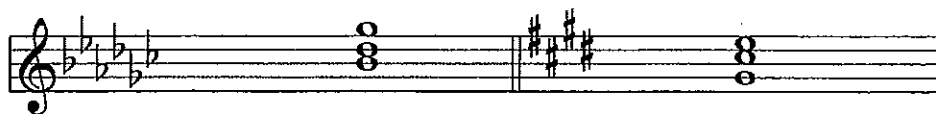

Key _____ position _____ Key _____ position _____

Grade 6 continued

2 a Describe each of the circled intervals marked w, x, y and z.

Tchaikovsky

w _____ x _____ y _____ z _____

b Describe each of these intervals, then draw and describe the inversion of each one.

10

3 a Transpose the following melody up an octave using the treble clef. Include the key signature.

Beethoven

An empty musical staff in treble clef, intended for the student to transpose the melody from the previous question up an octave.

b Transpose the following melody up a perfect 5th. Include the new key signature.

Haydn

An empty musical staff in treble clef, intended for the student to transpose the melody from the previous question up a perfect 5th.

10

4 Add the missing bar lines in each of the following. Both extracts begin with a full bar.

V. Williams

Sibelius

10

Grade 6 continued

5 a Describe each of the following triads as either major, minor, diminished or augmented.

b Using a key signature write each of the primary triads in E minor.

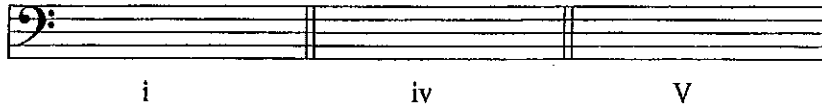

c Add S.A.T. above these bass notes to form 4-part chords in root position. Identify each chord as being I, IV or V in A major

d Name the key of this extract. Identify each chord marked * by writing its roman numeral below the staff.

Key _____

e Rewrite the passage in open score.

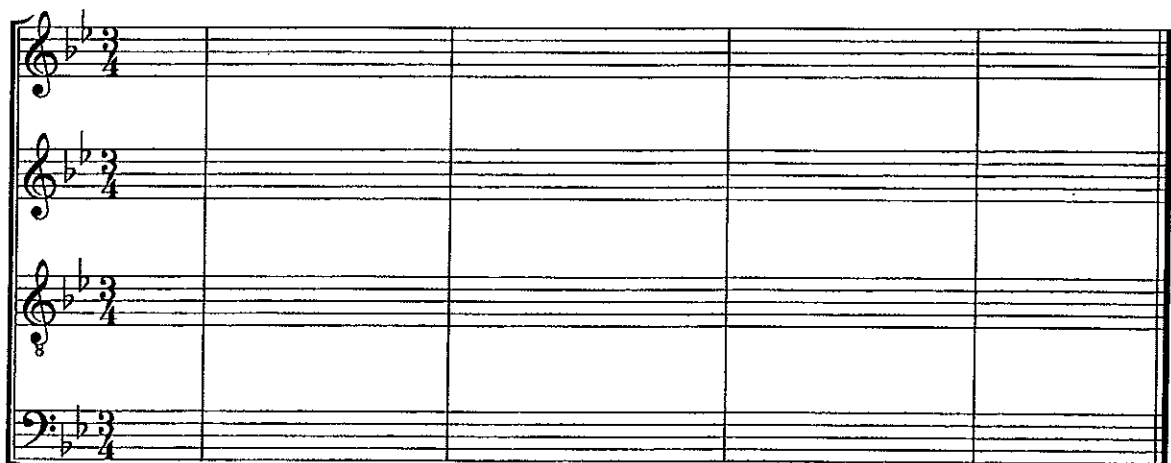

Grade 6 continued

- 6 Using the given opening, compose a melody to make a total of 8 bars. Add suitable marks of tempo, phrasing and expression to the completed melody.

10

- 7 Write a rhythm for the following words. Copy the words onto the lines below the staves. Then write one note for each syllable. Include a time signature.

"I've watched you now a full half-hour,
Self-poised upon that yellow flower;
And, little Butterfly! indeed
I know not if you sleep or feed."

William Wordsworth

Five sets of empty musical staves for question 7, each consisting of a five-line staff and a blank line below it for copying words.

10

This excerpt is part of a piano sonata by Haydn. Study the music before answering the questions.

- 8 (i) Name the key of the piece: _____
- (ii) Draw a long bracket over the notes of the complete ascending scale.
- (iii) Draw a long bracket over the notes of the complete descending scale.
- (iv) Give the technical names (tonic, supertonic etc.) for the **first two** notes in the bass part.
 D#: _____ E: _____
- (v) Name the ornament that appears in the treble on the first beat of bar 3: _____
 and on the last beat of bar 8: _____
- (vi) Name each circled interval in the following bars:
 treble bar 4 _____ bass bar 6 _____
- (vii) Tick the term which best describes the melodic activity in the right hand of bar 2:
 Imitation Sequence Repetition
- (viii) Give the letter name of the note marked * in bar 2: _____. Name its enharmonic: _____

9a Name the composer of four of the following works:

The Brandenburg Concertos _____

The Fairy Queen _____

Samson _____

Christmas Oratorio _____

Music for the Royal Fireworks _____

The Art of Fugue _____

b Briefly explain each of the following terms. Then name the type of work in which they are found.

Counterpoint: _____

_____ Type of work: _____

Recitative: _____

_____ Type of work: _____

10

10 (i) Name the orchestral family to which each instrument belongs:

Double bass _____

Oboe _____

Tuba _____

Cymbals _____

(ii) Name an instrument which uses valves: _____

5