

Local Centre Examination Paper

Theory Grade 3

May 2019

RIAM

Royal Irish
Academy of Music

Time allowed : 2 hours

Candidates should answer all questions. All answers must be written on this paper.

Candidate's name

Total Marks 100

- 1a Add the missing time signature to each of the following melodies. Describe each time signature as Duple, Triple or Quadruple.



Brahms



Tchaikovsky

- b Add the necessary rest or rests at * to complete each bar.



Norton

10

- 2a Continue to group these notes into crotchet beats by drawing circles.



Telemann

- b Now rewrite the notes correctly grouped. Change the direction of some stems as needed.

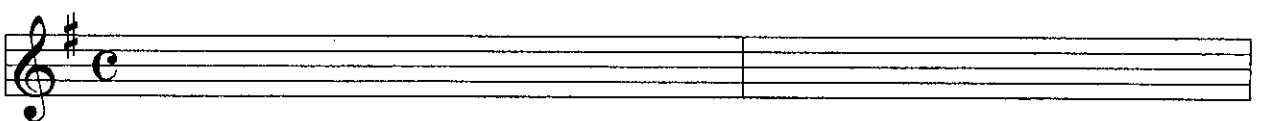

10

3 Rewrite the given melody at the same pitch using the treble clef.

Diabelli adapted



b Name each of the following intervals.



10

6a Add accidentals to this melody so that it is in the key of D major.

J.S. Bach



b Name the key of the following melody. Key: _____

Mozart



c Now rewrite the melody with key signature (also include the time signature).

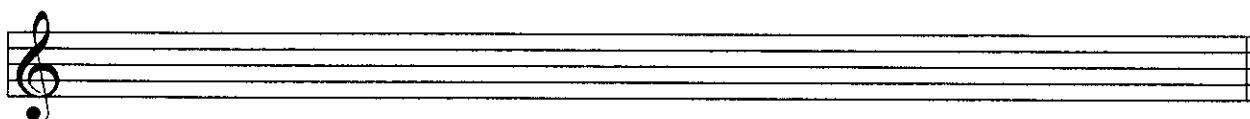

10

7 Carefully think through the sound of these two bars and write another two bars to finish the tune. End on *d*.



10

Answer questions 8, 9 and 10 on the following tune from Tchaikovsky's Violin Concerto, Op.35.

Moderato

- 8 (i) Name the key of bars 1 - 4: _____
 (ii) Is the time signature duple, triple or quadruple? _____
 (iii) What is the shortest note value that is used in this piece? _____
 (iv) Describe the interval circled in bar 7: _____
 (v) Are the notes in the box in bar 8 a tone or semitone apart? _____

10

- 9 (i) Draw one note to which a full bar is equal: _____
 (ii) Name a bar that contains triplet quavers? _____
 (iii) Explain a triplet: _____
 (iv) Explain *dolce*: _____
 (v) Add rests at the * to complete the last bar.

10

- 10 (i) How many times is a tie used? _____
 (ii) Draw a circle around the interval of a major 2nd, it is in bar: _____
 (iii) Write the solfa names under the notes of bar 3.
 (iv) Write bars 1 and 2 in notes and rests of double value. Include the new time signature.

10